

I.D. 5347-00-00 COUNTY B FRENCH ISLAND - CLINTON STREET TO LAKESHORE DRIVE
ROADWAY RECONSTRUCTION - LA CROSSE COUNTY

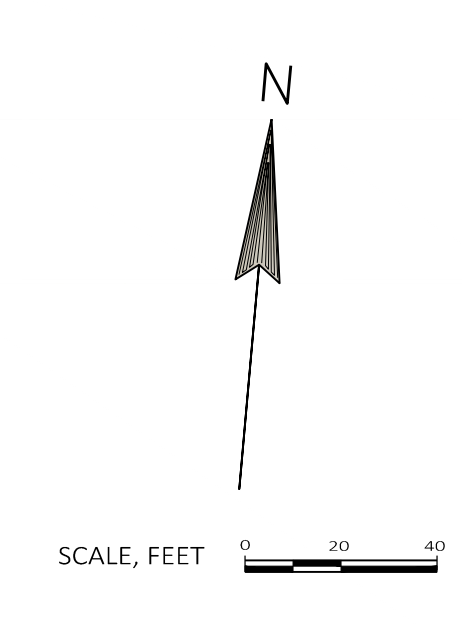

- LEGEND**
- EXISTING RIGHT-OF-WAY
 - PROPERTY LINES
 - PROPOSED SLOPE INTERCEPT LINE
 - TEMPORARY LAND EASEMENTS
 - FEE (PERMANENT ACQUISITION)
 - WETLAND BORDER
 - MUNICIPAL BOUNDARY
 - RAISED MEDIAN
 - PROPOSED BUSINESS RELOCATION
 - POTENTIAL HISTORIC PROPERTY
 - SIDEWALK/MULTIUSE PATH
 - EXISTING BUS STOP
- VEHICLES PER DAY (AADT)
 9,000 (2017)
 YEAR COLLECTED

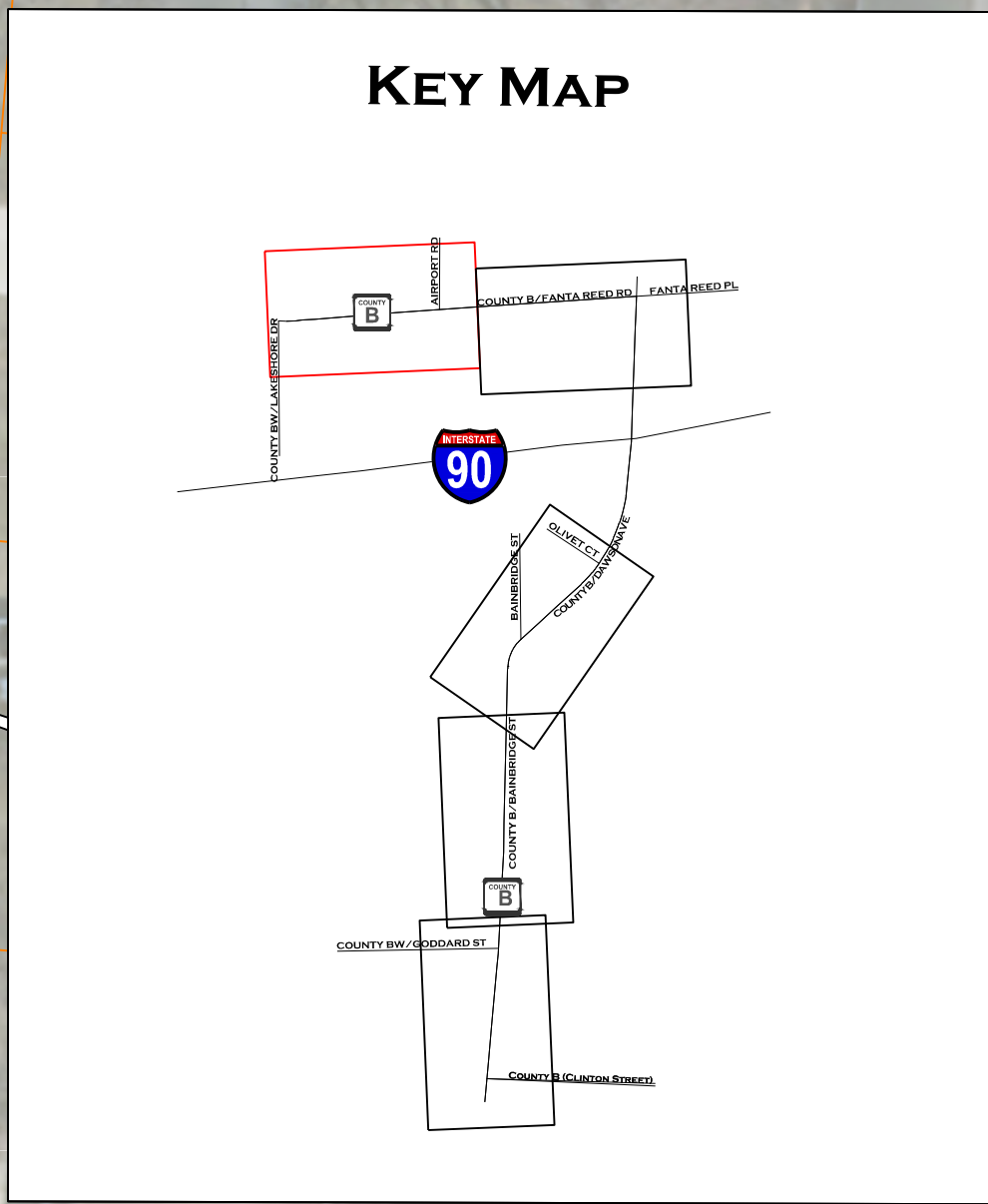


BEGIN PROJECT
I.D. 5347-00-00

1,900 (2017)

4,900 (2017)

